

\$389,000 - Range Road 242, Rural Northern Lights, County of

MLS® #A2207380

\$389,000

0 Bedroom, 0.00 Bathroom,
Land on 148.99 Acres

NONE, Rural Northern Lights, County of,
Alberta

Good land is at a premium and prices seem to keep going up-now is the time to act. This parcel of land is relatively level and has been logged years ago. Adjacent lands have similar soils and are already fully under cultivation. Natural tree regrowth and grasses comprise the majority of the land. Perfect for grazing or clear the rest of it and turn it into income producing land. Either way, waiting lets the prices keep rising so call today to find out more!

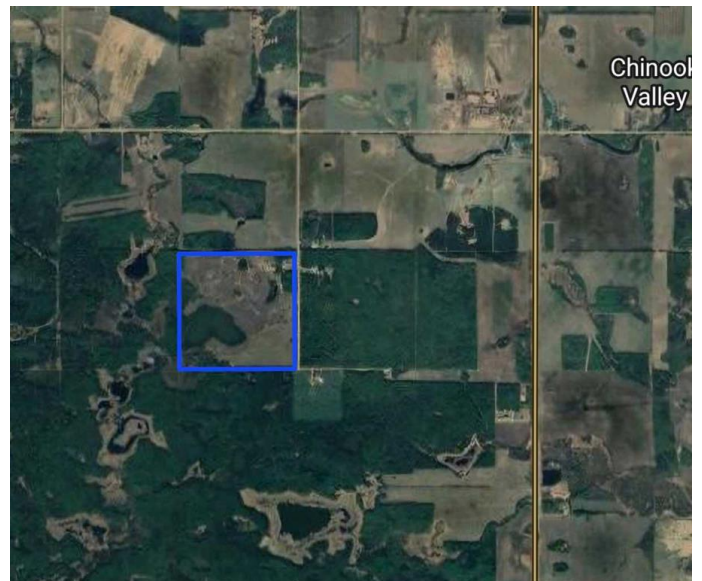

Essential Information

MLS® #	A2207380
Price	\$389,000
Bathrooms	0.00
Acres	148.99
Type	Land
Sub-Type	Recreational
Status	Active

Community Information

Address	Range Road 242
Subdivision	NONE
City	Rural Northern Lights, County of
County	Northern Lights, County of
Province	Alberta

Postal Code T0H 1W0

Additional Information

Date Listed March 31st, 2025

Days on Market 3

Zoning A

Listing Details

Listing Office RE/MAX Northern Realty

Data is supplied by Pillar 9â„¸ MLSÂ® System. Pillar 9â„¸ is the owner of the copyright in its MLSÂ® System. Data is deemed reliable but is not guaranteed accurate by Pillar 9â„¸. The trademarks MLSÂ®, Multiple Listing ServiceÂ® and the associated logos are owned by The Canadian Real Estate Association (CREA) and identify the quality of services provided by real estate professionals who are members of CREA. Used under license.